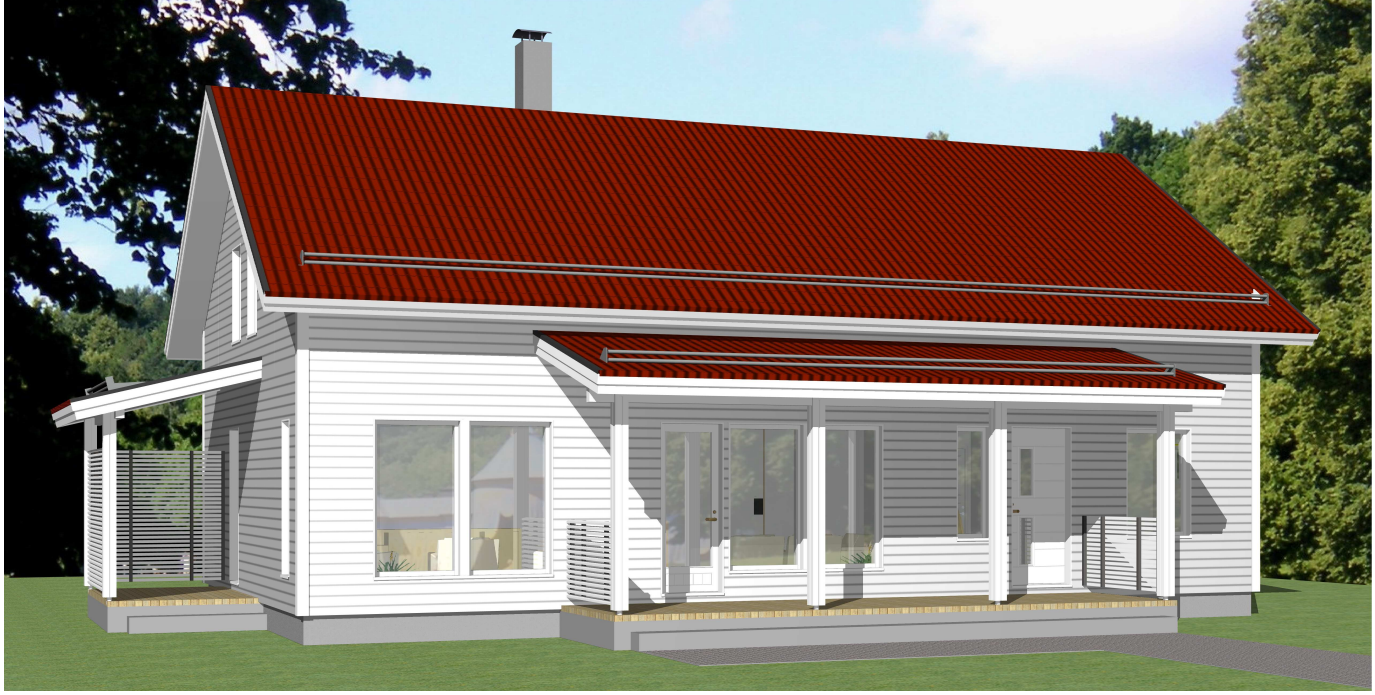

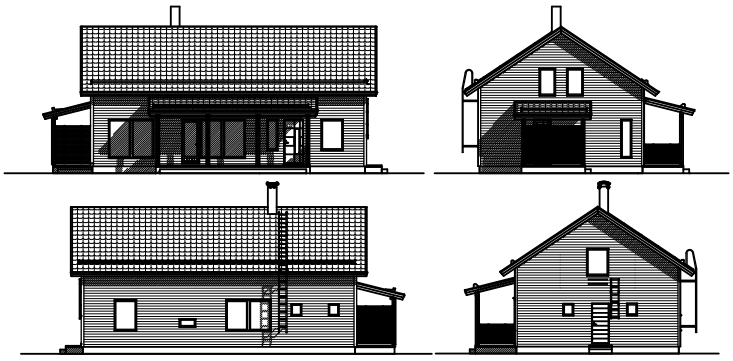

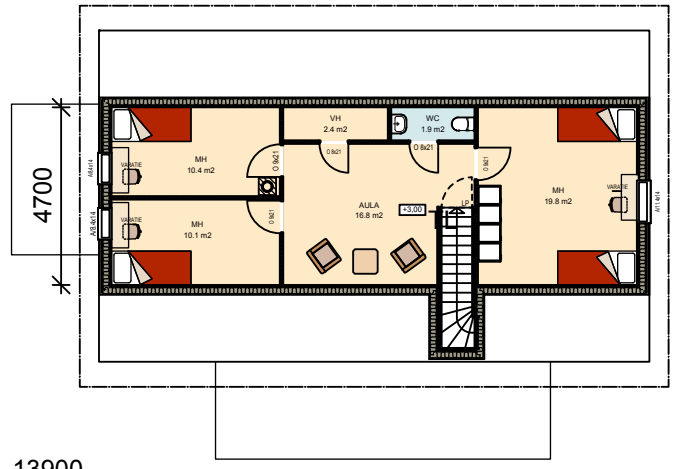

Nätti 173

Huoneistoala 173 m2

Kerrosala 201 m2