Kimmel 123

5 h + k
Huoneistoala 123 m²
Kerrosala 146 m²

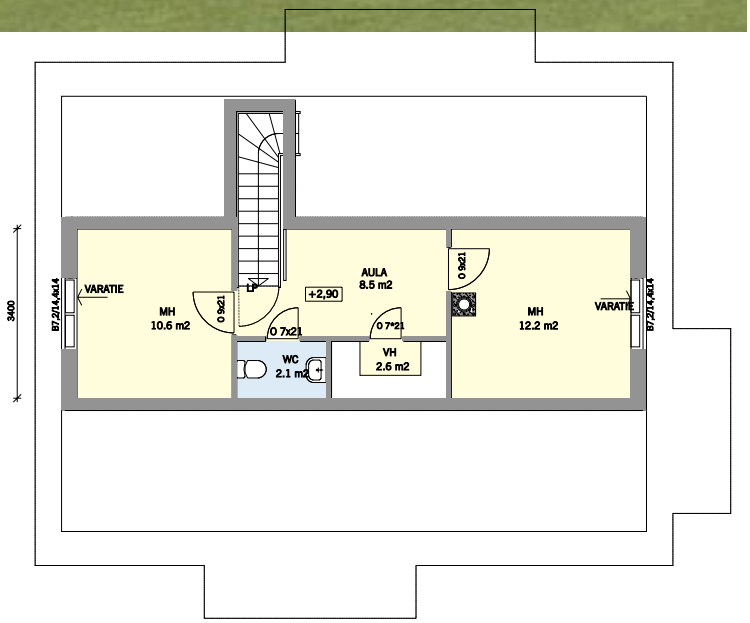

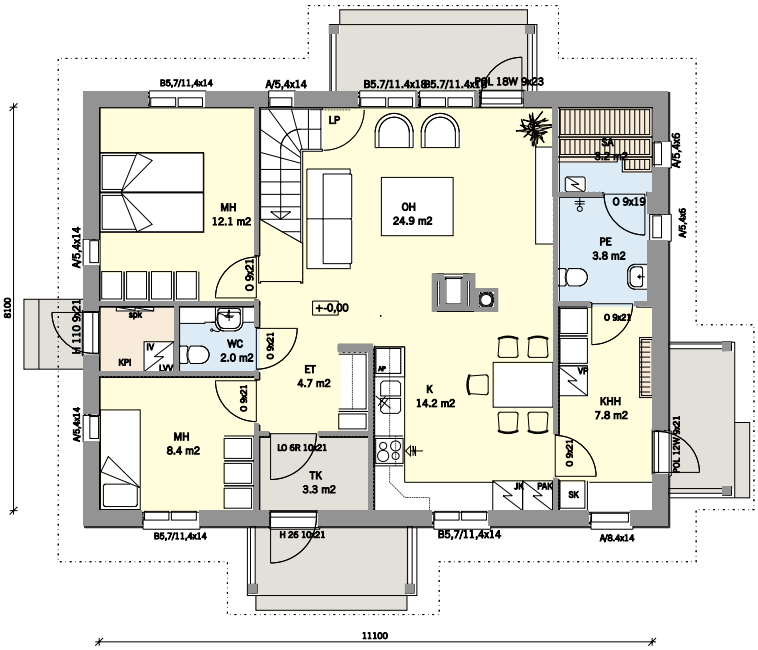

ONNENKOTI 10 PISTEEN JT-TALO